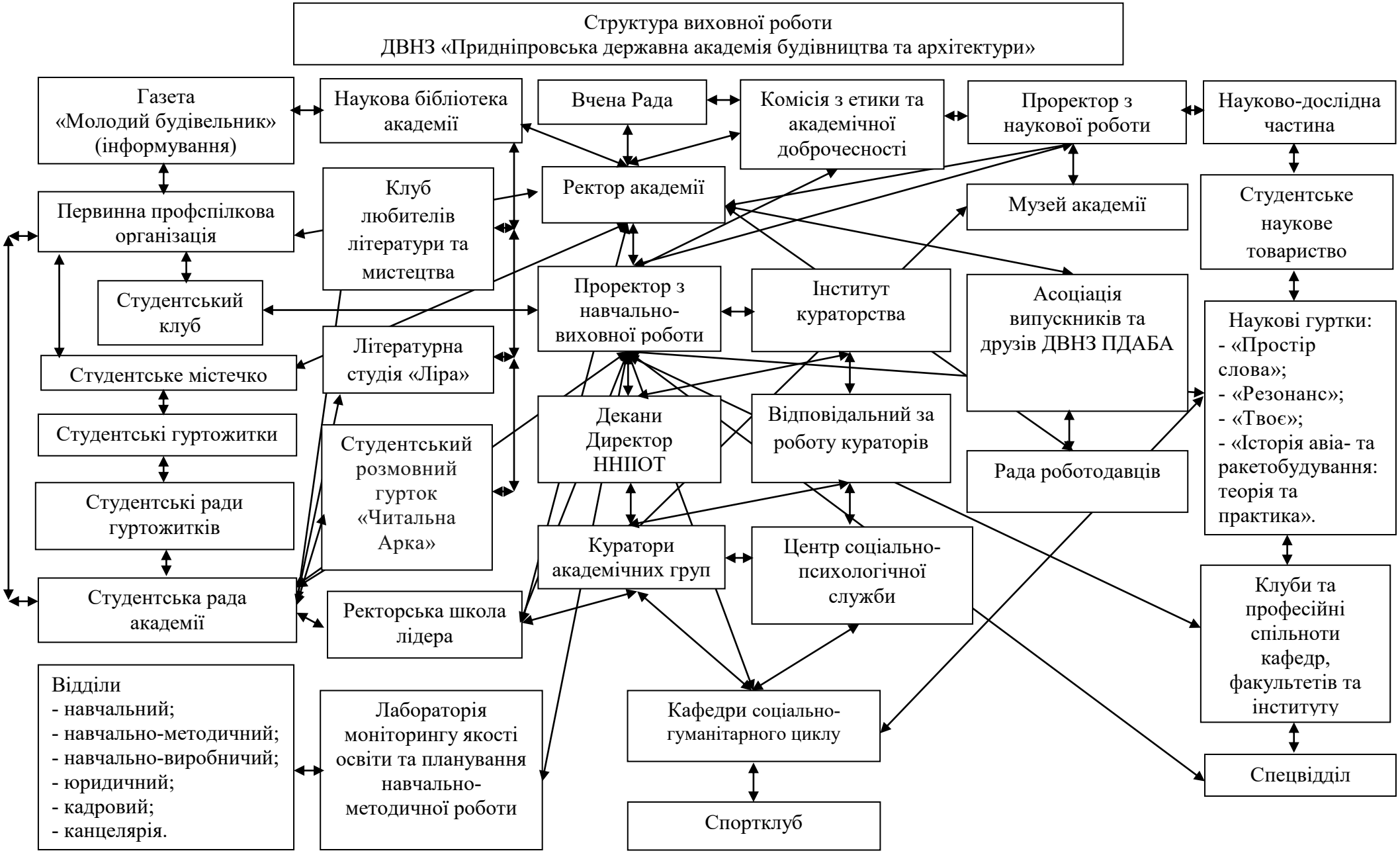СТРУКТУРА ВИХОВНОЇ РОБОТИ